



Armed Forces Race Challenge

Provisional Results - Race 6

Pl	No	Cl	Name	Car	Laps	Time	Behind	MPH	Best Lap on	MPH
1	22	B	Mark INMAN	Vauxhall VX220	8	13:39.63		72.03	1:39.23	3 74.37
2	61	B	Will ASHMORE	Honda Civic VTi	8	13:41.74	2.11	71.85	1:41.10	8 73.00
3	4	A	Ian FLETCHER	Fletcher Hornet MK4	8	13:43.00	3.37	71.74	1:41.15	6 72.96
4	46	A	Robert TAYLOR	BMW Compact	8	13:44.04	4.41	71.65	1:41.05	8 73.03
5	12	A	Ed FULLER	Caterham 7	8	13:44.63	5.00	71.60	1:40.52	8 73.42
6	65	B	Mark WHITE	Honda Civic Type R EP3	8	14:05.29	25.66	69.85	1:43.95	2 71.00
7	63	C	Ed McKEAN	BMW 325i	8	14:22.26	42.63	68.47	1:46.43	5 69.34
8	28	C	Darren HOWE	VW Golf	8	14:32.94	53.31	67.63	1:47.34	6 68.75
9	2	C	Chris SLATOR	Peugeot 306	8	14:34.18	54.55	67.54	1:47.87	8 68.42
10	1	C	Paul WATERHOUSE	Peugeot 306 GTi6	8	14:55.28	1:15.65	65.95	1:50.06	3 67.05
11	67	C	Thomas SYKES	BMW 330	8	15:15.58	1:35.95	64.48	1:52.12	5 65.82
12	15	C	Chris DANCER	Ford Escort Mk1	8	15:17.57	1:37.94	64.34	1:50.35	5 66.88
13	56	C	Simon SKERTON	Mini Cooper S	7	13:47.87	1 Lap	62.40	1:54.57	6 64.41
14	60	C	John MITCHELL	Renault Clio 182	7	14:10.19	1 Lap	60.76	1:58.36	5 62.35
15	62	C	Daniel SMITH	Ford Fiesta	7	14:10.86	1 Lap	60.72	1:58.05	7 62.52
16	34	C	Simon BARLOW	MG ZR	7	15:12.87	1 Lap	56.59	2:08.64	6 57.37

Not-Classified

33	C	Simon FROWEN	Ford Fiesta XR2i	7	13:21.38	DNF	64.46	1:49.80	7 67.21
----	---	--------------	------------------	---	----------	-----	-------	---------	---------

Non-Starters

53	C	Ben GUNDRY	Ford Fiesta Mk4
----	---	------------	-----------------

Fastest Lap

22	B	Mark INMAN	Vauxhall VX220	1:39.23	3 74.37 Rec
12	A	Ed FULLER	Caterham 7	1:40.52	8 73.42
63	C	Ed McKEAN	BMW 325i	1:46.43	5 69.34

Weather / Track:

Start Time : 15:21

Rockingham ISSL

09 Jun 18 15:39

Clerk of Course :	Time Issued :	Chief Timekeeper : Terry Stevens
-------------------	---------------	----------------------------------

THESE RESULTS REMAIN PROVISIONAL FOR A MINIMUM OF 30 MINUTES FROM THE TIME OF ISSUE AND UNTIL ALL JUDICIAL AND TECHNICAL MATTERS HAVE BEEN SETTLED.

Lap Chart

Armed Forces Race Challenge - Race 6

Lap 1		Lap 2		Lap 3		Lap 4		Lap 5		Lap 6		Lap 7		Lap 8		Lap 9		Lap 10	
No	Time	No	Time	No	Time	No	Time	No	Time	No	Time	No	Time	No	Time	No	Time	No	Time
61	1:48.95	61	3:31.14	61	5:12.59	61	6:54.57	61	8:36.12	61	10:17.58	22	12:00.21	22	13:39.63				
4	1:50.13	4	3:33.34	22	5:12.84	22	6:54.81	22	8:36.57	22	10:17.89	61	12:00.64	61	13:41.74				
46	1:50.47	22	3:33.61	4	5:15.13	4	6:56.51	4	8:38.69	4	10:19.84	4	12:01.74	4	13:43.00				
22	1:51.10	46	3:34.48	46	5:15.71	46	6:57.02	46	8:39.08	46	10:21.32	46	12:02.99	46	13:44.04				
12	1:51.21	12	3:34.64	12	5:16.39	12	6:57.96	12	8:39.95	12	10:21.81	12	12:04.11	12	13:44.63				
65	1:53.06	65	3:37.01	65	5:21.89	65	7:06.80	34	8:45.93 *1	65	10:36.06	60	12:11.16 *1	56	13:47.87 *1				
63	1:54.92	63	3:41.39	63	5:28.69	63	7:15.20	65	8:51.51	63	10:48.31	62	12:12.81 *1	65	14:05.29				
28	1:57.66	28	3:45.28	28	5:32.95	28	7:21.28	63	9:01.63	34	10:55.18 *1	65	12:20.45	60	14:10.19 *1				
2	1:58.30	2	3:46.35	2	5:34.27	2	7:22.33	28	9:09.17	28	10:56.51	63	12:35.20	62	14:10.86 *1				
1	2:03.42	1	3:53.66	1	5:43.72	1	7:33.99	2	9:10.32	2	10:58.25	28	12:45.38	63	14:22.26				
67	2:03.98	67	3:56.27	67	5:49.78	67	7:42.33	1	9:24.11	1	11:14.58	2	12:46.31	28	14:32.94				
56	2:05.66	15	4:00.74	15	5:53.22	15	7:44.73	67	9:34.45	67	11:28.46	34	13:03.82 *1	2	14:34.18				
15	2:06.11	56	4:03.96	56	5:59.65	33	7:50.96	15	9:35.08	15	11:30.02	1	13:04.75	1	14:55.28				
60	2:11.12	33	4:10.21	33	6:00.79	56	7:58.52	33	9:41.56	33	11:31.58	67	13:20.70	34	15:12.87 *1				
62	2:12.15	60	4:12.49	60	6:12.43	60	8:11.09	56	9:54.33	56	11:48.90	33	13:21.38	67	15:15.58				
33	2:18.10	62	4:13.63	62	6:13.80	62	8:11.96	60	10:09.45			15	13:22.13	15	15:17.57				
34	2:18.85	34	4:27.83	34	6:36.92			62	10:10.36										

Armed Forces Race Challenge

LAP TIMES - Race 6

1	Paul WATERHOUSE										
	Lap	1	2	3	4	5	6	7	8	9	10
	1	1:57.95	1:50.24	1:50.06	1:50.27	1:50.12	1:50.47	1:50.17	1:50.53		
2	Chris SLATOR										
	Lap	1	2	3	4	5	6	7	8	9	10
	1	1:53.80	1:48.05	1:47.92	1:48.06	1:47.99	1:47.93	1:48.06	1:47.87		
4	Ian FLETCHER										
	Lap	1	2	3	4	5	6	7	8	9	10
	1	1:47.07	1:43.21	1:41.79	1:41.38	1:42.18	1:41.15	1:41.90	1:41.26		
12	Ed FULLER										
	Lap	1	2	3	4	5	6	7	8	9	10
	1	1:47.72	1:43.43	1:41.75	1:41.57	1:41.99	1:41.86	1:42.30	1:40.52		
15	Chris DANCER										
	Lap	1	2	3	4	5	6	7	8	9	10
	1	1:59.54	1:54.63	1:52.48	1:51.51	1:50.35	1:54.94	1:52.11	1:55.44		
22	Mark INMAN										
	Lap	1	2	3	4	5	6	7	8	9	10
	1	1:48.72	1:42.51	1:39.23	1:41.97	1:41.76	1:41.32	1:42.32	1:39.42		
28	Darren HOWE										
	Lap	1	2	3	4	5	6	7	8	9	10
	1	1:52.98	1:47.62	1:47.67	1:48.33	1:47.89	1:47.34	1:48.87	1:47.56		
33	Simon FROWEN										
	Lap	1	2	3	4	5	6	7	8	9	10
	1	2:12.93	1:52.11	1:50.58	1:50.17	1:50.60	1:50.02	1:49.80			
34	Simon BARLOW										
	Lap	1	2	3	4	5	6	7	8	9	10
	1	2:10.68	2:08.98	2:09.09	2:09.01	2:09.25	2:08.64	2:09.05			
46	Robert TAYLOR										
	Lap	1	2	3	4	5	6	7	8	9	10
	1	1:47.08	1:44.01	1:41.23	1:41.31	1:42.06	1:42.24	1:41.67	1:41.05		
56	Simon SKERTON										
	Lap	1	2	3	4	5	6	7	8	9	10
	1	1:59.73	1:58.30	1:55.69	1:58.87	1:55.81	1:54.57	1:58.97			
60	John MITCHELL										
	Lap	1	2	3	4	5	6	7	8	9	10
	1	2:04.28	2:01.37	1:59.94	1:58.66	1:58.36	2:01.71	1:59.03			
61	Will ASHMORE										
	Lap	1	2	3	4	5	6	7	8	9	10
	1	1:45.64	1:42.19	1:41.45	1:41.98	1:41.55	1:41.46	1:43.06	1:41.10		

62	Daniel SMITH										
	Lap	1	2	3	4	5	6	7	8	9	10
	1	2:05.66	2:01.48	2:00.17	1:58.16	1:58.40	2:02.45	1:58.05			

63	Ed McKEAN										
	Lap	1	2	3	4	5	6	7	8	9	10
	1	1:50.68	1:46.47	1:47.30	1:46.51	1:46.43	1:46.68	1:46.89	1:47.06		

65	Mark WHITE										
	Lap	1	2	3	4	5	6	7	8	9	10
	1	1:49.12	1:43.95	1:44.88	1:44.91	1:44.71	1:44.55	1:44.39	1:44.84		

67	Thomas SYKES										
	Lap	1	2	3	4	5	6	7	8	9	10
	1	1:58.37	1:52.29	1:53.51	1:52.55	1:52.12	1:54.01	1:52.24	1:54.88		

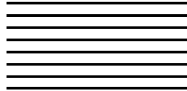

RACE GRID

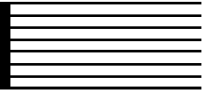

Armed Forces Race Challenge

Race 10 (BAMA)

ROW 6		
ROW 5	40 Darren BERRIS	2 Ben GUNDRY
ROW 4	60 01:58.360 John MITCHELL	56 01:54.570 Simon SKERTON
ROW 3	67 01:52.120 Thomas SYKES	15 01:50.350 Chris DANCER
ROW 2	65 01:43.950 Mark WHITE	61 01:41.100 Will ASHMORE
ROW 1	46 01:41.050 Robert TAYLOR	12 01:40.520 Ed FULLER
		POLE

